THE HOTTEST INKED GIRLS PLUS THE BREAST BUMS IN THE WORLD

SUMMER SPECIAL

ELITE

ISSUE 43 • FREE

MURDER

IT'S GONNA BE A

Killer SUMMER WITH Rae

» AN INSIDE LOOK AT CLOAK X DAGGER «

SOME AMAZING MERCH INSIDE

THE SUMMER ISSUE

AND THE HOTTEST GIRLS ON THE WEB

ALSO FEAT.

ALYSHIA ASHLEE
DOLLY DIAMOND
REBECCA CROW
DOLL FACEE
KRISTINA LABAHN
BECKIE D
ALLY TINDSLEY
CARRIE CLARK
LEVI NICOLLE
EPIPHANY CARLA

MANAGING EDITOR
Fraser Mutch (fraser@atouchofmutch.com)

DESIGNER
Fraser Mutch (fraser@atouchofmutch.com)
www.atouchofmutch.com

HEAD OF INTERVIEWS
Neale McGeever (nealemcgeever@hotmail.co.uk)

MODELS
Rae - *www.twitter.com/IRaeOfSunshine*
Alyshia Ashlee - *www.facebook.com/model2doorsdown*
Ally Tindsley - *www.twitter.com/AllyTindz*
Heffy Wheeler - *www.facebook.com/Heffyx*
Natasha Kalashnikova - *www.facebook.com/Natasha.Kalashnikova.AK47*
Rebecca Crow - *www.facebook.com/KatherineSuicideGirl*
Doll Facee - *www.facebook.com/pages/Gabrielle-Doll-Facee/234602083267652*
Beckiie D - *www.twitter.com/BeckiieDx*
Levi Nicolle - *www.twitter.com/LeviNicolle*
Dolly Diamond - *www.twitter.com/thedollydiamond*
Steph - *www.twitter.com/s_marie_91*
Amayah Louise - *www.twitter.com/amayahlouise*
Kristina Labahn - *www.twitter.com/KristinaLabahn*
Dannii B - *www.twitter.com/DanniiBeaz*
Zoe McGarry - *www.facebook.com/zoe.mcgarry.10*
Carrie Clark - *www.twitter.com/CarriieClark*
Hayley Simcox - *www.twitter.com/HayleySimcox*
Epiphany Carla - *www.twitter.com/EpiphanyCarla*
Zoe Moore - *www.twitter.com/Zoe_Moore01*

PHOTOGRAPHERS
Graeme Allon - *www.grimbo.com*
Andy Watson - *www.twitter.com/Drw_Images*
Edward Robert - *www.twitter.com/edwardrobert_*
Steve Locke - *www.twitter.com/SteveLocke*
Jack Russell - *www.twitter.com/russell_ti*
Krysalis Photography - *www.facebook.com/Krysalisphotography*
Glenn Richardson - *www.g-r.biz*
Steph Culley - *www.facebook.com/pages/SCulleyPhotography/131525933592141*

CONTRIBUTORS
Dolly Diamond
Lucy Westgarth
Laura Dobie

COVER CONTRIBUTORS
Rae - *www.twitter.com/IRaeOfSunshine*
Graeme Allon - *www.grimbo.com*
Laura Dobie - *www.twitter.com/Obie1Cadobie*
www.eliteonlinemag.com

For regular news updates, competitions and more info, you can now follow ELITE on:

FACEBOOK - Eliteonlinemag
TWITTER - @eliteonlinemag
INSTAGRAM - @eliteonlinemag

SAINTS AND SOLDIERS APPAREL
GUIDING THE FEARLESS
WWW.SAINTSANDSOLDIERSAPPAREL.COM

ELITE MAGAZINE

ISSUE 43

WWW.ELITEONLINEMAG.COM

CLICK ON THE PAGE NUMBER TO JUMP TO THE PAGE

RAE

64

06 - ALYSHIA ASHLEE
16 - DOLLY DIAMOND
21 - ALLY TINDSLEY
28 - HEFFY WHEELER
31 - REBECCA CROW
39 - DOLL FACEE
46 - UPRAWR
51 - BECKIIE D
60 - NATASHA KALASHNIKOVA
63 - STEPH MARIE
75 - AMAYAH LOUISE
76 - KRISTINA LABAHN
85 - DANNII B
86 - ZOE MCGARRY
90 - CARRIE CLARK
99 - HAYLEY SIMCOX
100 - EPIPHANY CARLA
108 - ZOE MOORE
110 - LEVI NICOLLE

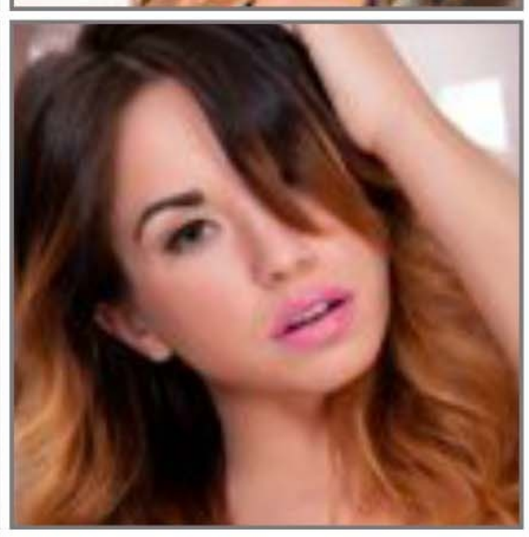

SICK PLUGS

sickplugs.co.uk

@sickplugs
@sickplugs
sickplugs.tumblr.com
facebook.com/sickplugsUK

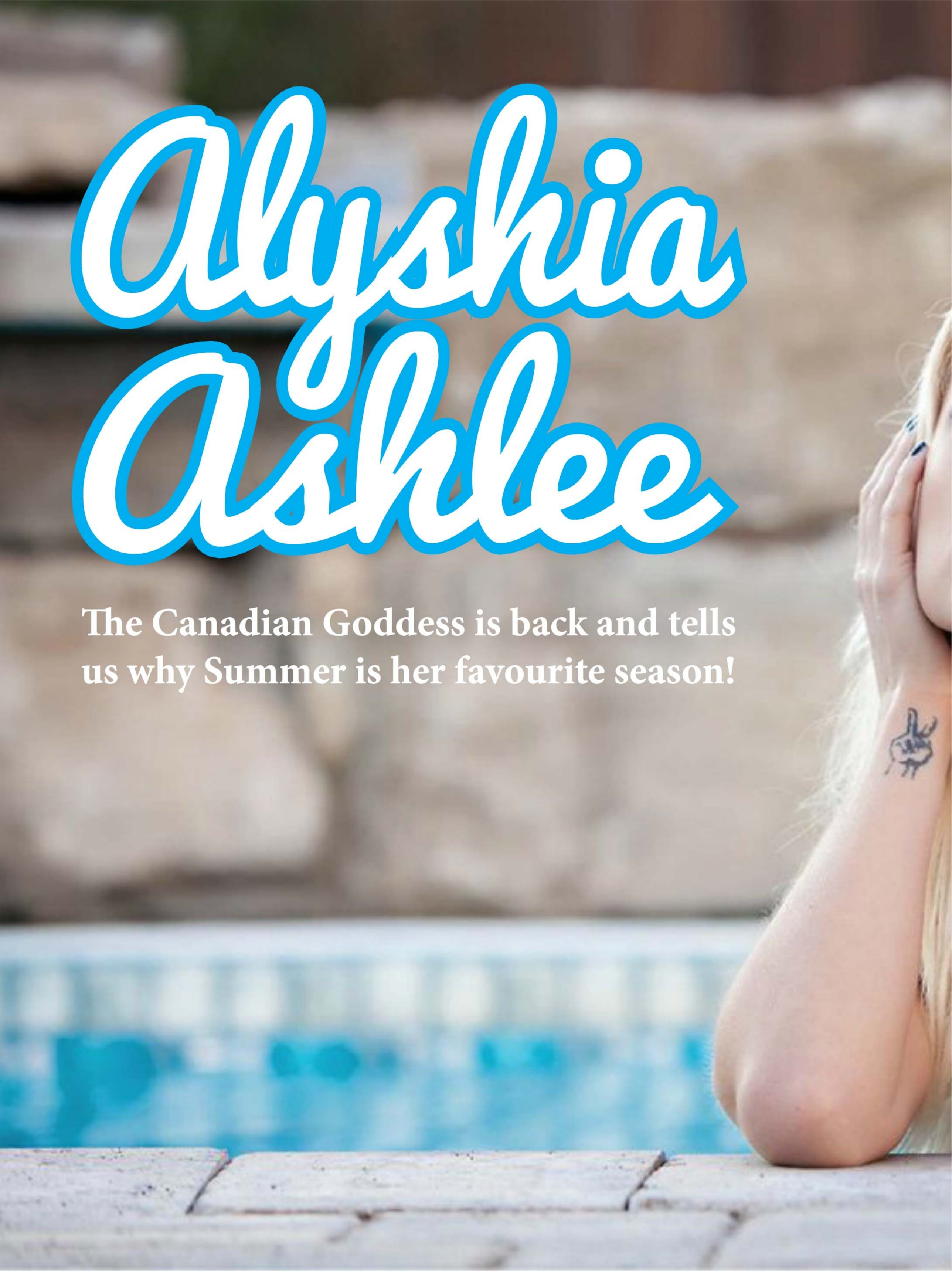

Alyshia Ashlee

The Canadian Goddess is back and tells us why Summer is her favourite season!

Photographer: Steve Locke

Hello Alyshia! Great to have you back, what have you been up to? I have been up to a lot! I traveled to Costa Rica in March hosting the Girls of Golf tournament which was a great experience. I was flown to LA and tested for PLAYMATE, stayed at the mansion and got to hang out with Hef and the crew. Which was a dream come true! I also got to host the Girls of Golf finals in Vegas in April which again was such a blast, and I got to meet so many amazing contacts and people! I was recently featured on the cover of *FHM Norway* with a 12 page spread which can be found on iTunes.

So how does it feel to be in the Elite summer special? It feels amazing, I am so happy and proud to be collaborating with this amazing team again! Thank you so much for the opportunity.

What's your favourite part of summer? The sunshine, summer dresses and bright flowers, not to mention all the positive energy buzzing around. I love the way people shine so much brighter in the summer. I need to live somewhere where it's summer 24/7.

Photographer: Steve Locke

'THERE IS A TIME AND PLACE TO BE SERIOUS AND UPTIGHT, WITH ME DURING SUMMER IS NOT THAT TIME!'

So we love the pics that you have done for us! What do you think is your best feature? My best feature in a photo would have to be my eyes or so I am told, but in reality, I would credit my personality as my best feature.

What has been your best holiday in your life.....ever!? The first time I went to Vegas with Girls of Golf was one of the best trips I have been on, which may sound crazy. I had such an amazing time with amazing people. But I recently went to NYC and that was a very memorable trip for me, that has always been on my bucket list and I had so many amazing experiences, I loved the Empire State Building, the 9/11 memorial and seeing the Statue of Liberty!

Is there anywhere you would like to go on holiday, that you haven't? Greece! I really need to go, it looks gorgeous! Or I have been very interested in the Philippines, it looks like a gorgeous Island! Honestly, I want to discover the world! so there are way to many places I want to go!

Do you like to go to festivals? Festivals are fun, especially cultural ones. I love experiencing traditions of local people in places I am foreign too.

So do you reckon summer time or Christmas time is better? Summer time absolutely, firstly it lasts longer, it's warmer (or for me being Canadian it sure is) and people are happier, nature looks more beautiful and lush. Christmas is temporary, I could live without most of the music (some songs are okay haha) and people are in a rush everywhere they go. Although, I will say Christmas Dinner is amazing!

Photographer: Steve Locke

What is more liberating - skinny dipping or sunbathing naked? Hmm. . . I will have to go with sunbathing naked, more eyes have a chance to view you, and its liberating to know people want to stare! Haha. Skinny dipping is fun, but the water can hide you – what's liberating about that?

Any tips on any guys trying to have a summer romance? Be a gentleman, open doors for me , and keep me well fed, oh and laughing is mandatory. There is a time and place to be serious and uptight, with me during summer is not that time!

Who would you most like to kiss in the world, right now? My CAT! Mr. Kitty, he's the best.

Who is the LAST person you would like to kiss? Carrot top. . . ugh.

Do plenty boys ask you for smooch when you are on a night out? They try... but to me, if you have to ask and are not getting clear signals that it's on, then you shouldn't be trying to kiss me. I am in no way subtle if I am interested, and rejection doesn't scare me, if you're too scared to go after what you want, I will.

What's the cheesiest chat up line you have heard? Oh there are truly so many... they honestly flow in one ear and out the other haha. I don't like lines. I like sincere compliments or genuine conversation.
The last one I can remember was a guy asking me if I modeled, as I clearly looked like I was going to a shoot. Then says he would love my number because he now wants to be a photographer. I politely said I only shoot with professionals and I do not give my number out, and he proceeded to try and woo me by doing back-flips... it was really weird.

Any last words? I`ll leave you with a quote I love. 'A well tailored suit is to women what lingerie is to men'.

Photographer: Steve Locke

Growland Grandeur tm
TRADE MARK
DESIGNED & PRODUCED
IN GOOD OLD BLIGHTY
Jolly Good Apparel
www.GrowlandGrandeur.com
Follow our facebook and Twitter to keep up to date with offers and promotions
MMXI ©

Cloak X Dagger are blowing up if their *Instagram* is anything to go by, so I was made up when they sent over these beauties. Now I've got to be honest, I'm not one for tie dye. Yet these pastel coloured bad boys are right up my street! Any these of these tees can be teamed up with skinny jeans and vans, or high waist Levi shorts with pumps, kicks or my new guilty pleasure...Jelly shoes! I had to keep the tranquil tee as it is because I LOVE the boyfriend look. The heart attack was cut to give it a lower neckline, the sleeves have also been edited. And it's now my official beach top :)

I can't help but feel 'acid reflux' is exactly fitting to the brown/orange combo but it's a staple 'chilling the 'eff out tee'. Overall I'm stoked with these and suggest them as a beach/festival must-have! Also, my parcel came with a cute thank you letter. Naw!

Links: www.cloakxdagger.bigcartel.com
www.instagram.com/cxdclothing

Photographer: Krysalis Photography
Model: Dolly Diamond

Photographer: Krysalis Photography
Model: Dolly Diamond

The Acid Reflux Tee
£14.99

www.cloakxdagger.bigcartel.com

Photographer: Krysalis Photography
Model: Dolly Diamond

Tranquil Tee
£14.99

Heart Attack Tee
£14.99

BORNWILDCLOTHIN.CO.UK
FACEBOOK.COM/BORNWILDCLOTHING
TWITTER.COM/IWASBORNWILD

BORN WILD

BORN WILD INDEPENDENT CLOTHING
100% COTTON TSHIRTS & VESTS
INFO@BORNWILDCOLTHING.CO.UK

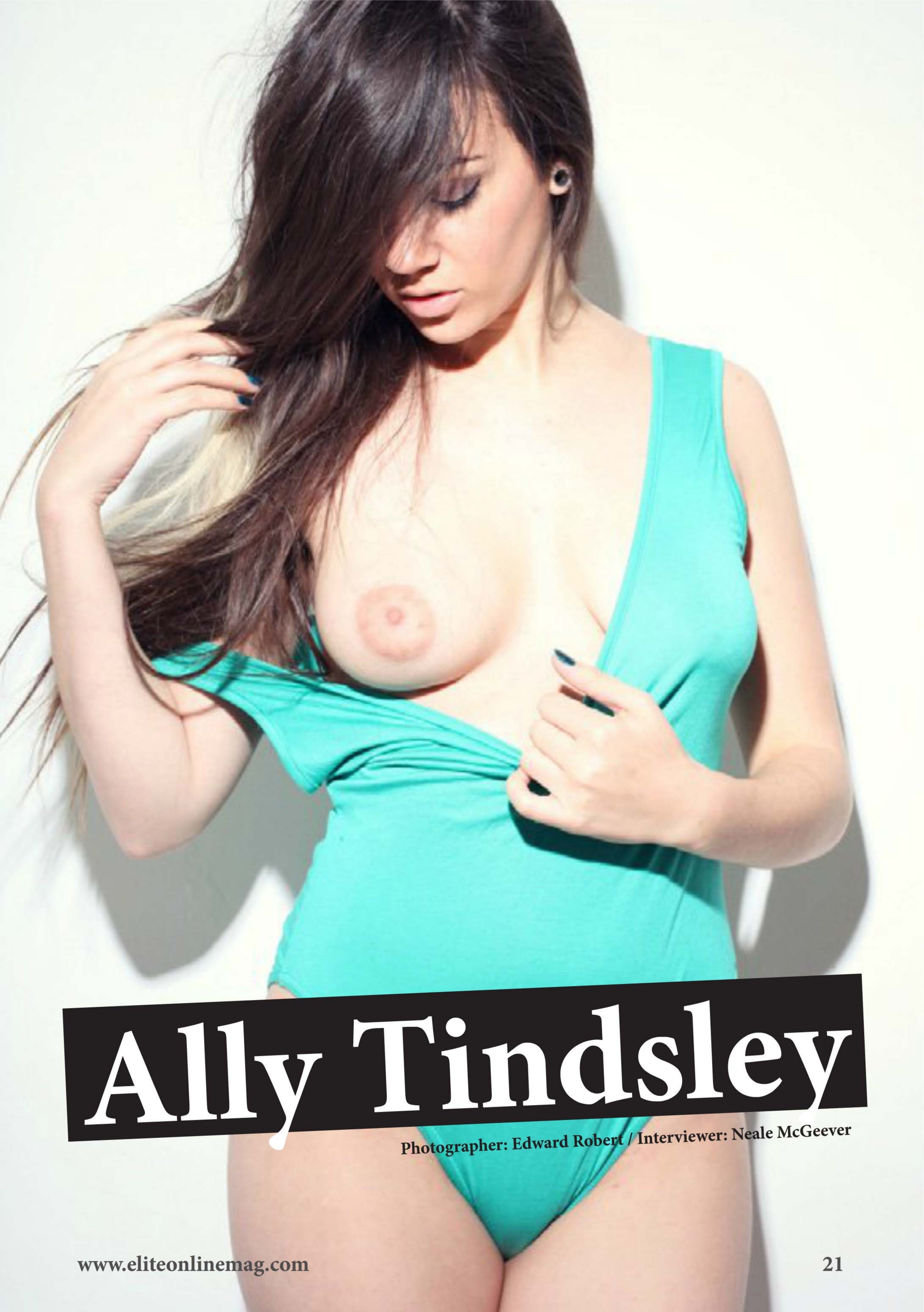

Ally Tindsley

Photographer: Edward Robert / Interviewer: Neale McGeever

'JENNIFER
LAWRENCE
ALL THE WAY,
MASSIVE GIRL
CRUSH ON HER!'

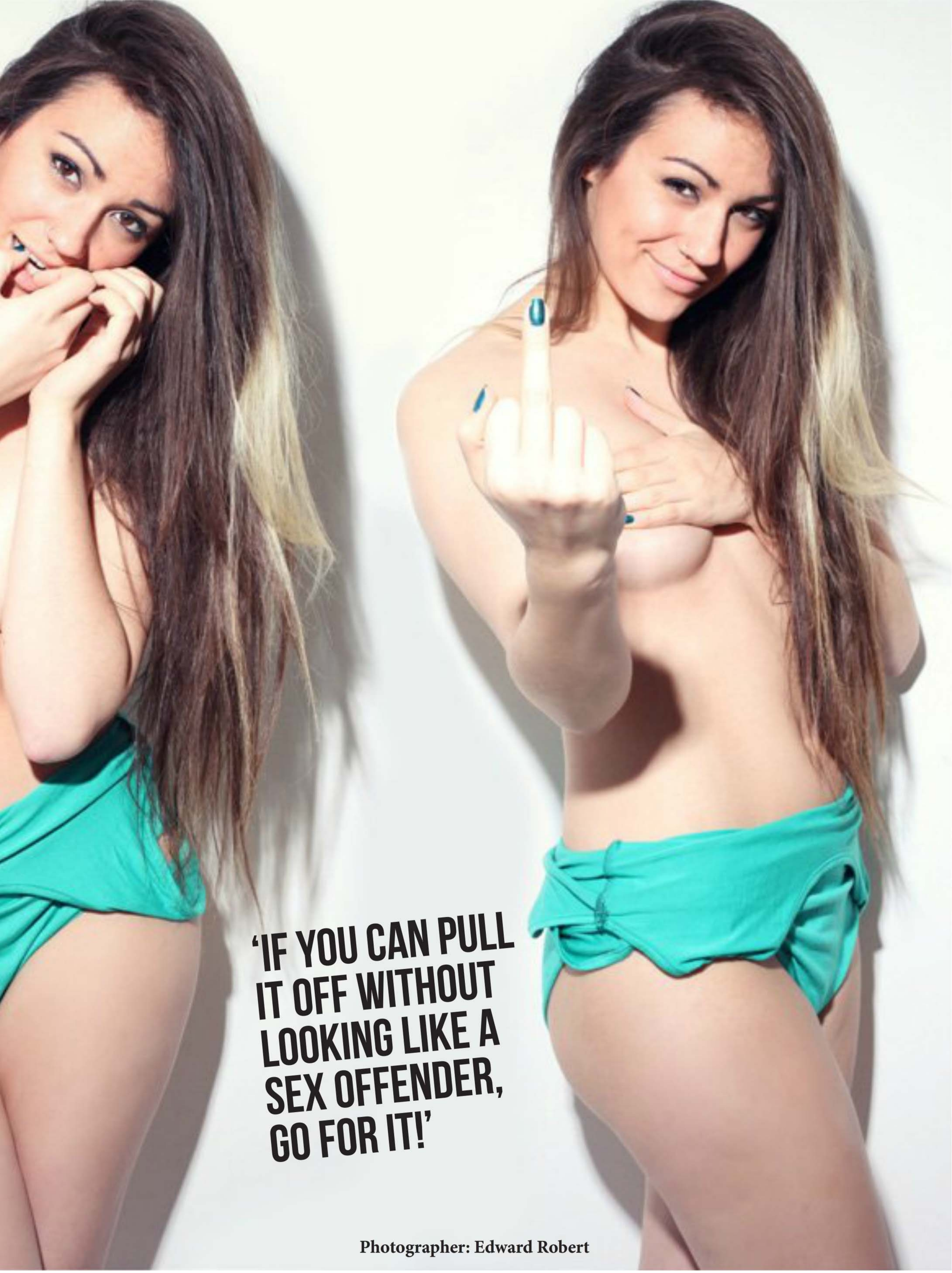

Photographer: Edward Robert

Hi Ally how are you today? Hi! I'm super good, I've been such a busy bee recently, so I'm really looking forward to taking some time out and going travelling at the end of the month.

Where are you travelling to? I'm off to India for a fortnight, it's gonna be amazing, but I'm not looking forward to the tan lines!

How was your shoot with Elite and Ed? It was really fun! I just got to hang out semi-clothed and eat jaffa cakes all day!

You are easily recognised by your hair colouring, have you thought about dying it again? It's funny you should say that, I have agreed to model for a hair dresser friend in a competition soon, they're going to dye my hair and I'm terrified, I haven't changed my hair in years!

What is your favourite hair colour? I'd love to be blonde, so so much!

Don't you love ginger though? I love a good ginger, look at Lucy Vixen, Emma Stone, Christina Hendricks... they are all mind-numbingly beautiful gingers!

What do you think of men with facial hair? If you can pull it off without looking like a sex offender, go for it! But I have to say, it takes a certain face to rock a good moustache, it's not a look for everyone.

What IS your type then? If you can gut a rabbit and deliver a lamb, then I'll be swooning! I love my country types! I guess it comes from being a farm girl!

Do you have a celebrity crush? Jennifer Lawrence all the way, massive girl crush on her! She should be my girlfriend.

So if we were to buy you a drink what would you ask for? Alcohol. Any alcohol! I'll drink anything from champagne to *Sourz*, if it's free, I'll down it!!

So where is good to drink in Stoke? I work at a wee pub called The Rigger, it's a little rock pub, we have live bands and awesome people, perfect for a nice night out.

Do you stop for a nice pizza or kebab on the way home? Pizza is for kings!

Best Hangover cure? Stay drunk!

Do you prefer gigs or clubs? It all depends on who and where! If I go to a club, it's high heels and dancing all night, but that doesn't mean I'm adverse to jumping around and getting all sweaty at a gig.

Your nick name used to be 'Lady Violence': are you a violent lady? Ah! That was way back in the MySpace era! I did used to be a bit of a scrapper, but I think I've calmed down a bit now. Though I have been known to get in a few fights on nights out, I don't start them, I just try to protect my friends.

Do you still like that name? God no! It's funny the stuff you get up to in your youth, I'm too old for that shit now.

What would you prefer to be called now? If I could have people call me anything, it would be 'your majesty' because I would make a fucking awesome queen.

Photographer: Edward Robert

Photographer: Andy Watson
Model: Heffy Wheeler

MURDERTRON

MURDERTRON.COM

@MURDERTRON

PUNK'S NOT DEAD!
www.pndapparel.co.uk

Tee by Saints and Soldiers £17.99

Photographer: Graeme Allon / Interviewer: Neale McGeever / MUA: Laura Dobie

Hi Rebecca, last time you were in Elite was for the Inked special, do you think you are more recognised for your tatts or anything else? Definitely my tattoos, although I think I have nice lips, they aren't very recognisable! Apart from maybe the piercings.

So how does it feel to be in the Elite again? It's awesome to be back, I always have a great time shooting for you guys!

This is the Elite summer special, what's your favourite part of Summer? I love everything about Summer! It's warm, I don't have to wear many clothes, it's acceptable to drink at lunchtime, I get a tan, no rain. Fucking love Summer.

Do you like to go to festivals? Yup! I'm from Reading so I used to go to Reading festival all the time and I love it. It's a shame it's become a bit gross in the last few years, it's getting old. Download is awesome to!

What has been your best holiday in your life... ever!? Probably LA. I went with *Suicide Girls* and it's an amazing place. Just like in the movies! Sunbathing and naked jacuzzi all day.

What is more liberating - skinny dipping or sunbathing naked? Sunbathing naked. One of my favourite activities. Although I always get to hot and jump in the pool. You can't really have one without the other with me.

Is there anywhere you would like to go on holiday, that you haven't? Definitely! I love travelling. I'd love to go to Vegas, and Mexico. And probably Japan to. Hot places!

As well as being a valued member of Suicide Girls; you are part of the Cyanide Girls performing group. What got you into fire eating, angle grinding and performing on stage? I've always been a dancer from a young age and greatly enjoyed performing! And I've always been a bit different and interested in the stranger side of life. Then when I met Doll Facee it all really kicked off!

Photographer: Graeme Allon / MUA: Lucy Westgarth

Photographer: Graeme Allon / MUA: Laura Dobie

Tee and Pants by Creep Street

Photographer: Graeme Allon / MUA: Lucy Westgarth

'I'D RATHER DIE THAN KISS SOMEONE WITH BAD TEETH. I'D INSTANTLY VOMIT.'

‘SUNBATHING NAKED. ONE OF MY FAVOURITE ACTIVITIES.’
Tee and Pants by Creep Street

It certainly helps you look good in the outfit! What do you think is your best feature? Thank you! Uhm, I hate to sound big headed but I like all of my body. I think it all works in harmony, if anything was slightly different it would be weird. And also to risk sounding cheesy I really love my ambition. I'm always trying to reach higher and go further!

So do you reckon Summer time or Christmas time is better? That's tough, because I really fucking love Christmas. and they both only last about a month. It's totally a tie, I can't choose!

Any tips on any guys trying to have a Summer romance? Don't do it, it's cheesy and if it's somewhere like Magaluf or Ibiza then you'll probably catch something, ew.

Who is the LAST person you would like to kiss? I'd rather die than kiss someone with bad teeth. I'd instantly vomit.

Do plenty boys ask you for smooch when you are on a night out? Sometimes, but they can fuck off. That's no way to impress a lady.

What's the cheesiest chat up line you have heard? My housemates are forever coming up with the WORST ones. Things along the lines of 'Are you from Tennessee? Because you're the only 10 I see!'. Ergh!

What can a guy/girl do to get you attention and impress you? Be genuine, have ambition and love yourself for who you are. Although I'm not open to offers at this time, sorry folks!

Photographer: Graeme Allon / MUA: Lucy Westgarth

Tee by Saints and Soldiers £17.99

Photographer: Graeme Allon / MUA: Laura Dobie

ORAN TARJAN
PHOTOGRAPHY

UK based photographer available for hire to cover band & musician promos, portraits, model portfolios and live events.
Widely published for various well-known publications.
For more info & rates please email oran@orantarjan.com

oran@orantarjan.com
www.orantarjan.com

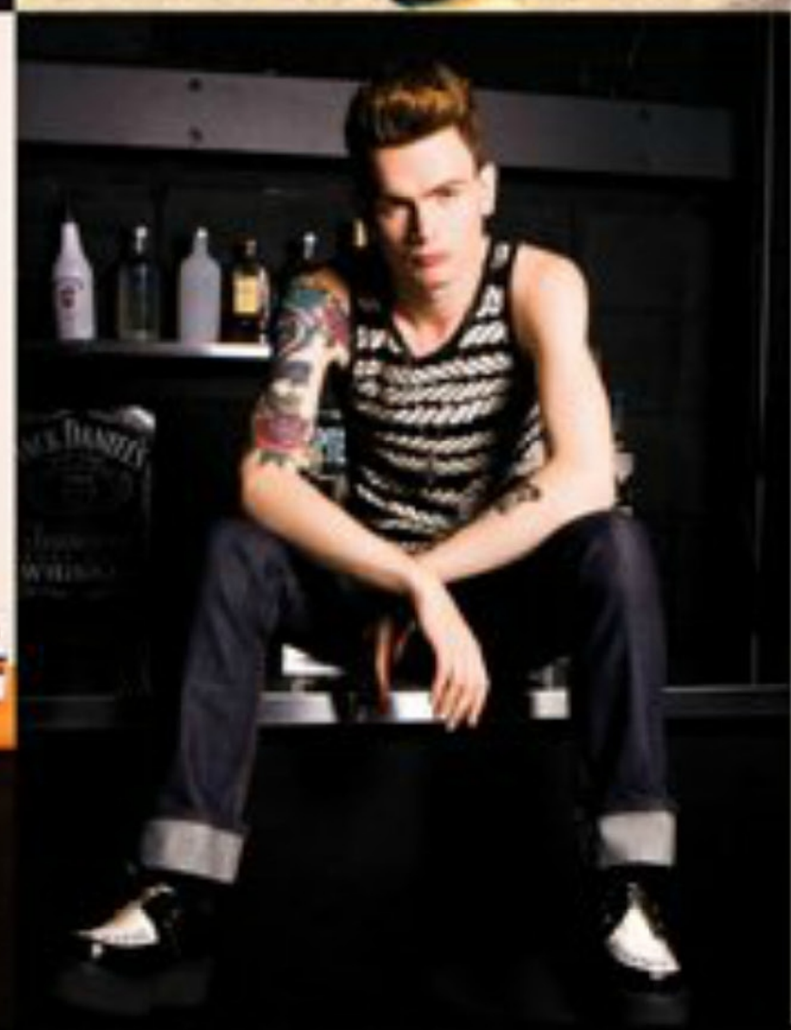

Facee Doll

Photographer: Graeme Allon / Interviewer: Neale McGeever / MUA: Lucy Westgarth

Hello Miss Facee, how are you? Or do I just call you Doll? You can call me Gabrielle, Doll Facee is just an old nickname!

We can probably guess that name isn't on your birth certificate, where did the name Doll Face come from? My friends used to call me it for years! Fuck knows why it was 'Facee' and not 'Face'… I think it was a typo that stuck!

So how does it feel to be in the Elite summer special? B-E-A-Utiful ;)

What's your favourite part of summer? Getting my bikini out and heading to the beach for drinks and a BBQ ;)

You are part of the Cyanide Girls performing group, what got you into fire eating, angle grinding and performing on stage? I wanted to do something different! I trained hard, practiced, learned things I'd never imagined doing and met some amazing girls along the way! I love to make people think 'WOW. I wish I could do that!'

It certainly helps you look good in the outfit! What do you think is your best feature? My bum!

What has been your best holiday in your life... ever!? So far... Ibiza! I performed out there for a metal festival, it was AWESOME.

Is there anywhere you would like to go on holiday,that you haven't? The Maldives, it would be lush.

Do you like to go to festivals? I used to go to loads of festivals, like Download, Reading and Benicassim, but recently I've always been too busy!

So do you reckon summer time or Christmas time is better? Summer! I love wearing a bikini over a big woolly jumper.

What is more liberating - skinny dipping or sunbathing naked? Deffo skinny dipping.... I've tried!

Photographer: Graeme Allon / MUA: Lucy Westgarth

Tee and Pants by Creep Street

Any tips on any guys trying to have a summer romance? Just be themselves. There's nothing more unattractive then guys pretending to be someone they are not. I'm a hopeless romantic, but I'd probably fall for a cheesy pick up line.

Who would you most like to kiss in the world, right now? Johnny Depp and Ryan Gosling... at the same time... that technically counts as one kiss right?

Who is the LAST person you would like to kiss? Oh I could make a list!

Photographer: Graeme Allon / MUA: Lucy Westgarth

Do plenty boys ask you for smooch when you are on a night out? Yeah, they get a sarcastic comment back. Remember the 3 F's rule. If you're not fucking me, feeding me or financing me then your opinions really don't matter!

What's the cheesiest chat up line you have heard? 'Do you work in Subway? Because you just gave me a footlong.'

You have a lot of great tattoos, which is your favourite? I love my barn owl on my arm. I love owls! Done by the amazing Elliot at Higgins and co in Eastbourne!

Are you planning on getting more soon? Perhaps. If my bank balance allows me!

What can a guy/girl do to get you attention and impress you? Just being themselves. There's nothing more unattractive then guys pretending to be someone they are not. Also, complimenting my ass helps.

Thong by SMUT Clothing

NEA DUNE

Mizz Dee's
PHOTOGRAPHY

BRIEN
nisi optimum

MUA- SARAH PEARCE
LOLLIE

FRANKIE GEM

Facebook
www.facebook.com/phasholaphotography
Twitter
www.twitter.com/MizzDeesPhotos
Tumblr
www.phasholaphotography.tumblr.com
Instagram
www.instagram.com/mizzdeesphotos

Emma Louise - "The Punisher" Plug by Just Eros Plugs, Tunnels & Body Jewellery

Nea Dune's Necklace & Bracelet - Prong Jewellery

June was our birthday month! After our 3rd birthday all-nighter we took a day to recover, then back on it! Last Thursday was the insane monster takeover in the Purple Turtle, London. We had stacks of *Monster* t-shirts, hoodies, bottles, stickers and bags to give away. Everyone went wild for it, physically clambering all over the place to get their hands on the goodies. We had limited edition snapbacks, and held one of our best competitions to date. We had a ridiculous amount of *Monster* merch, a whole crate, and limited edition threads to win! All you had to do was down a cup with 3 raw eggs, a load of instant coffee, and some chocolate sauce (we felt bad for you), in the quickest time. Awesome. This month we'll be giving away BMXer Harry Maine's signature bike, just send us your best trick (including magic tricks, tricking people into/out of stuff, bike and skate tricks!) and let the people vote on it! We are also totally stoked for our Tiki party in, summer vibes!

WWW.TOTALUPRAWR.COM

UPRAWR'S 3RD BIRTHDAY

Photographer: Joe Brady

IT'S ONLY OUR OWN REBECCA CROW WITH THE SUPER HOT CERVENA FOX! BOY DID YOU MISS OUT

Photographer: Joe Brady

RIDER: JOSH COX - PHOTOGRAPHER: CLINT VANCLIFF

WIN A LIMITED EDITION FAILURE X MONSTER X UPRAWR MAINIAC COMPLETE BMX

FOR A CHANCE TO WIN SEND US A PIC OR VIDEO OF YOUR BEST TRICK TO INFO@TOTALUPRAWR.COM

#UPRAWR
INFO@TOTALUPRAWR.COM
WWW.TOTALUPRAWR.COM

Photographer: Graeme Allon

Beckiie D

The British Blonde Bombshell

Coca-Cola

Hello Beckiie! Great to have you back, what have you been up to? Hey! Thank you very much, I'm glad to be back! Well I've been pretty lazy to be honest, I've had a few months away from modelling as I've been moving house and stuff, but I'm back now!

So how does it feel to be in the Elite summer special? Feels great, can't wait to see the photos in the magazine.

What's your favourite part of summer? My favourite part of summer is the sun haha... I just love the sun! Everything feels so much better, the rain makes me sad... and of course I can get naked too!

SO WE LOVE THE PICS THAT YOU HAVE DONE FOR US! WHAT DO YOU THINK IS YOUR BEST FEATURE? THANK YOU, AS DO I! I LIKE MY GREEN EYES... I THINK EVERYONE ELSE LIKES MY BOOBS THOUGH. CAN'T BLAME EM'.

What has been your best holiday in your life.....ever!? I've been lucky enough to have gone abroad every year and have done great holidays. My best holiday has to of been going to the US. I went to Florida and Miami with my 2 best friends. We caused some mayhem... I think the American guys will be scared to go near any English girls again, they thought we were crazy!

Is there anywhere you would like to go on holiday, that you haven't? I would just love to go to Dubai, the whole country looks gorgeous... I'd probably get arrested tho!

Do you like to go to festivals? No I've never been and it's never really been something that interests me. I'm not into bands and getting all muddy!

Photographer: Graeme Allon

So do you reckon summer time or Christmas time is better? Argh that's a hard one! I love the sun so much but we always have pretty rubbish summers in England so it has to be Christmas. I love spending time with my loved ones and eating lots and lots of food!

What is more liberating - skinny dipping or sunbathing naked? I love both! But skinny dipping has to be my favourite. It's very refreshing. I'm off away tomorrow and I plan to do both!

Any tips on any guys trying to have a summer romance? Just be yourselves, and get on the sunbed! Most girls like a tanned bloke for summer. Well I do anyway!

Who is the LAST person you would like to kiss? Roy Cropper!

Do plenty boys ask you for smooch when you are on a night out? No not really, I think I'm too feisty when I have a drink, I always get men eyeing me up but I usually give them a funny look and scare them off... I don't go out to pull, never have!

What can a guy/girl do to get you attention and impress you? Try hard! I love someone to try hard and prove how much they really want me (not too hard though) and take me somewhere nice on dates, I'm not too fussy though I'd settle with a *Nandos*!

Any last words? I hope you all enjoy reading my interview and looking at my new photos.. A big thanks to Elite x

WHAT'S THE CHEESIEST CHAT UP LINE YOU HAVE HEARD?
'DO YOU WORK AT SUBWAY? BECAUSE YOU JUST GAVE ME A FOOTLONG.' PLEASE!

Pyramid Snapback Cap
£29.99

FU Buckleback Cap
£29.99

Gato Jacquarded Knit Beanie
£19.99

Gold Label Beanie
£19.99

Cast Shadow

FOR

10% OFF

USE CODE

"ELITE10"

9five

bloodbath

Cast Shadow

Chivalrous Culture

FLY SOCIETY

IMKING

KRSP.

Moss

STREET LAB

WWW.STREETLAB.CO.UK

NATASH
MORE COMING T

Photographer: Andy Watson

VAGRANT TO ROYALTY
APPAREL
FAMILY.HONOUR.LOYALTY.RESPECT
VAGRANTTOROYALTY.COM

Model: Steph
Photographer: Graeme Allon

Photographer: Graeme Allon
Socks by Creep Street $12.00
EVERYONE LOVES

Hat by Saints and Soldiers £12.99
SAINTS AND SOLDIERS
RAE 'MON

Rae

Photographer: Graeme Allon
Interviewer: Neale McGeever

Hi Rae, how are you doing at this very moment? I'm very well thank you!

THIS IS THE ELITE SUMMER SPECIAL, WHAT'S YOUR FAVOURITE PART OF SUMMER?
ALL OF IT! IT'S QUITE STEREOTYPICAL. THE SUN, BBQS, FRIENDS, FESTIVALS, BIKINIS, POOLS, DRINKS, BEER GARDENS, THE LIST IS ENDLESS.

What has been your best holiday in your life... ever!? Probably my working ones! I've been to Ayia Napa recently to shoot for my calendar and website. It's great as I get to do what I love as well as chill out, tan, have cocktails with the girls and dance the night away!

BACK GARDEN BBQ PARTY OR COUNTRY SIDE PICNIC?

OH DEFINITELY A BACK GARDEN BBQ. FRIENDS AND PLENTY OF PIMM'S IS WHERE IT'S AT!

IS THERE ANYWHERE YOU WOULD LIKE TO GO ON HOLIDAY, THAT YOU HAVEN'T? I'D LOVE TO GO TO THE CARIBBEAN, IT'S JUST THE COMPLETE PICTURE OF RELAXATION ISN'T IT!
Hat by Creep Street $38.00
Photographer: Graeme Allon

Do you like to go to festivals? I've actually never been to a festival. However I've always wanted to, fingers crossed I get to go to one with the girls this year!

So do you reckon summer time or Christmas time is better?
They are both completely different seasons, so to me are great in their own right, there are things you can only do in one season and not the other. Summer I get to wear less clothing and show off my tan with a cocktail. Christmas I get to cover up and snuggle by the fire with a hot chocolate!

Photographer: Graeme Allon

ON THE BEACH DO YOU WEAR A BIKINI OR BAYWATCH STYLE SWIMSUIT... OR NOTHING?

ON THE BEACH I'M A BIKINI GIRL, SMALLER THE BETTER TO AVOID TAN LINES AND I ALWAYS SUNBATHE TOPLESS.

What is more liberating - skinny dipping or sunbathing naked? Well I've done both, but would have to say its skinny dipping by a mile. I was in Ibiza and jumped into the fountains which alone can get you arrested, so doing it completely naked wouldn't have done me any favours if I were caught!

Any tips on any guys trying to have a summer romance? Do guys have summer romances nowadays? I can't imagine our generation being all 'Grease' like. However if that's your thing, don't take it seriously, you're holidaying for a week and looking for fun, not marriage and kids - always practice safe sex!!

Favourite summer tunes? One of my all time favourites is Swedish House Mafia - Don't You Worry Child. It reminds me of my summer in Kavos, plenty of fun was had. I'm a big fan of Macklemore at the moment and his songs sure enough put me in the mood to party! The big tune of the moment though is, I Love It! I don't think I know anyone who doesn't like it, think that one is the tune of summer 2013!!

Photographer: Graeme Allon

David Glover
Photographer

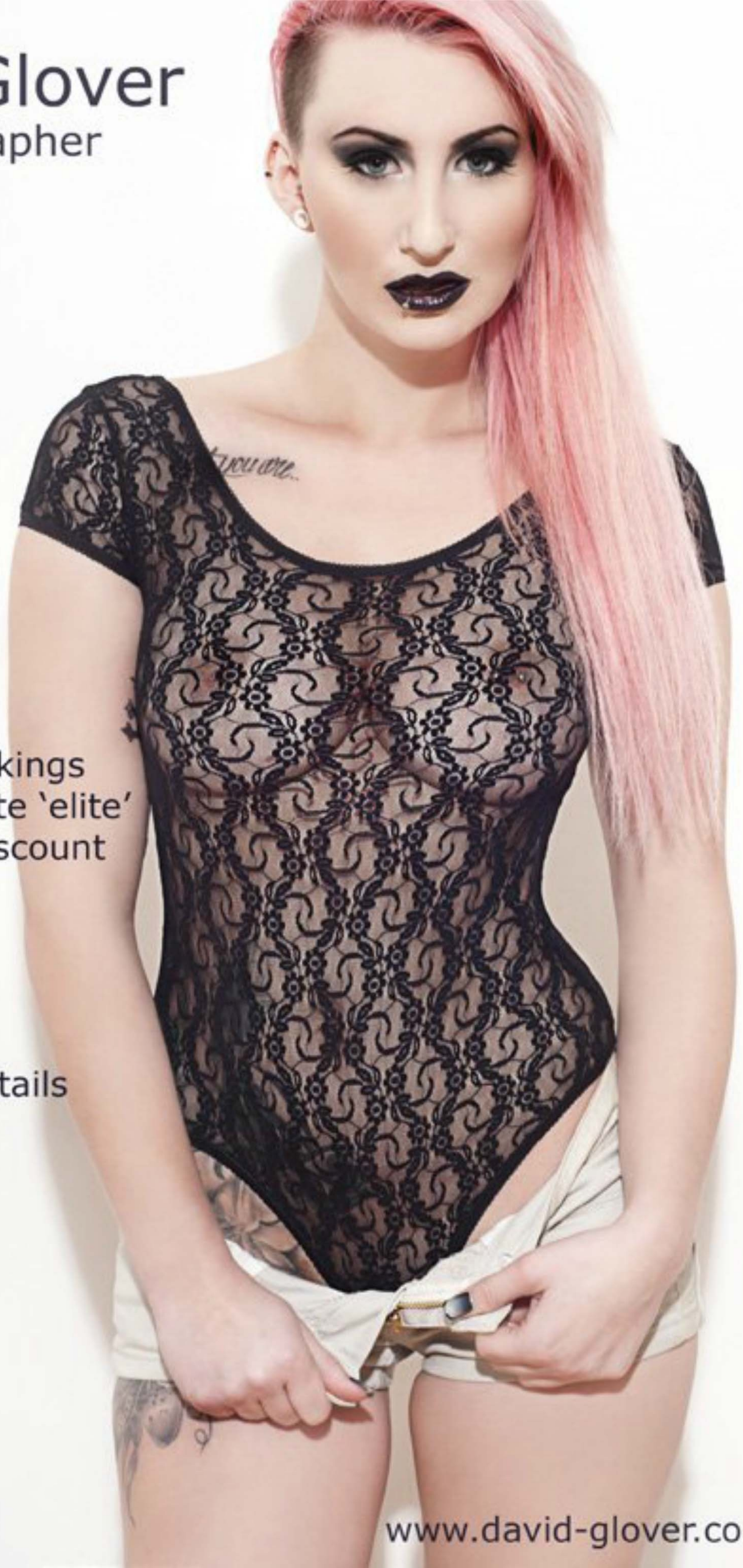

Now taking bookings
for August, quote 'elite'
and get 20% discount

email me for details
info@davidg.co

www.davidg.co

www.david-glover.co.uk

Model: Amayah Louise
Photographer: Graeme Allon

Tee and Pants by Creep Street

Photographer: SCulley Photography

KRISTINA LABAHN

THE TATTOOED BEACH BEAUTY

Photographer: SCulley Photography

Photographer: Graeme Allon

Hello Kristina! Great to have you back, what have you been up to? Nothing exciting, just finishing Uni.

So how does it feel to be in the Elite summer special? Feels great, I love Elite.

So we love the pics that you have done for us! What do you think is your best feature? Thanks! I like my eyes.

What has been your best holiday in your life.....ever!? Thailand. Sun, beaches, warm sea, and as many optional extras you could ever want.

Is there anywhere you would like to go on holiday that you haven't? I haven't been a lot of places. I'd really like to visit New Zealand.

Do you like to go to festivals? Sometimes, yes.

So do you reckon summer time or Christmas time is better? Summer time.

What is more liberating - skinny dipping or sunbathing naked? Probably skinny dipping? I'm not sure if sun bathing naked is liberating at all.

Any tips on any guys trying to have a summer romance? I'm not going to encourage promiscuous sex. Use a condom.

Who would you most like to kiss in the world, right now? That's a secret ;)

Photographer: Graeme Allon

>>>

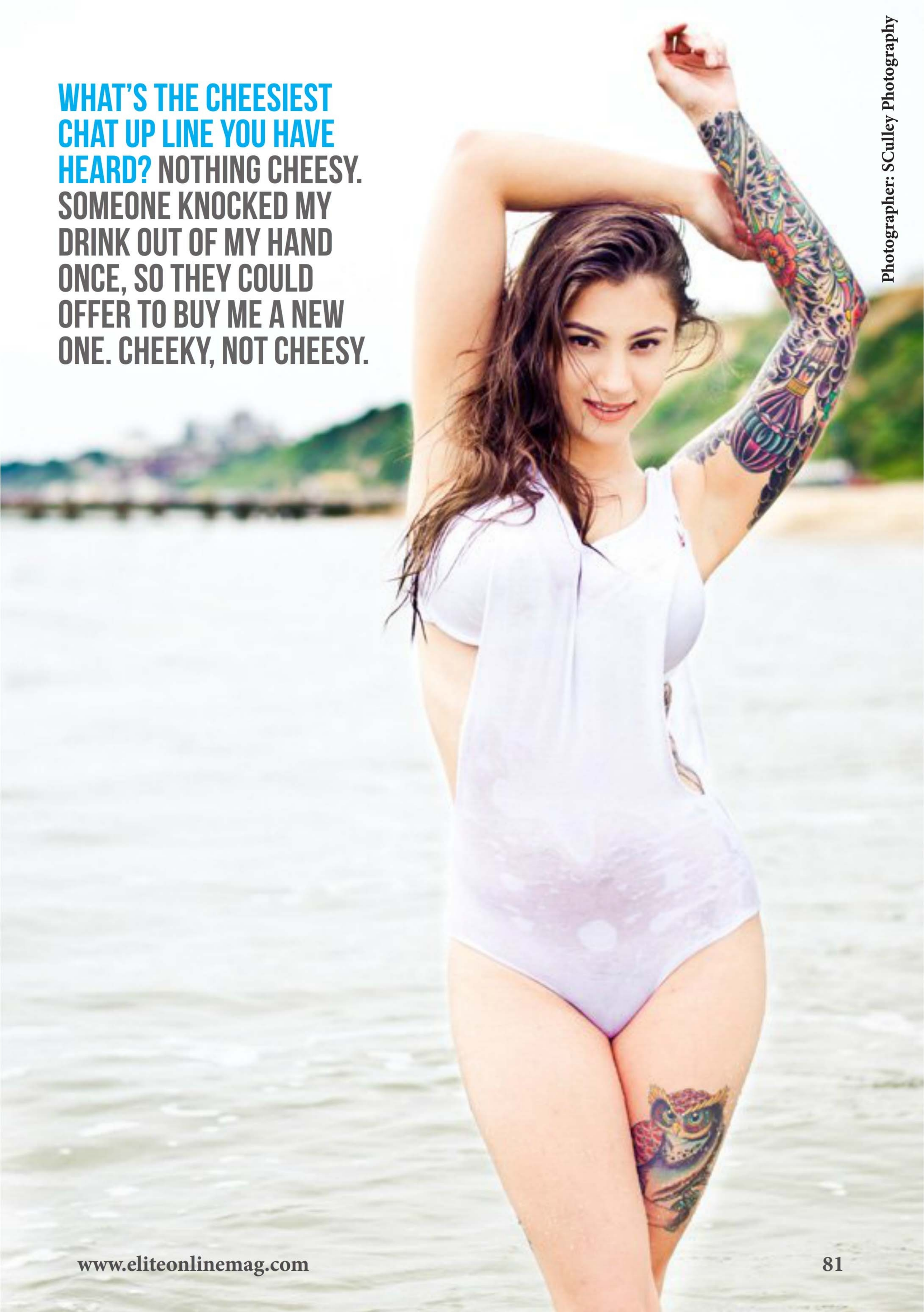

WHAT'S THE CHEESIEST CHAT UP LINE YOU HAVE HEARD? NOTHING CHEESY. SOMEONE KNOCKED MY DRINK OUT OF MY HAND ONCE, SO THEY COULD OFFER TO BUY ME A NEW ONE. CHEEKY, NOT CHEESY.

Photographer: SCulley Photography

Who is the LAST person you would like to kiss? That's the same secret!!

Do plenty boys ask you for smooch when you are on a night out? No. Zero boys.

What can a guy/girl do to get you attention and impress you? Smile. Make me laugh. Cliché, but it works. Oh, and keep your hands to yourself.

Any last words? Thanks for reading! :)

Photographer: Graeme Allon

WHAT'S YOUR FAVOURITE PART OF SUMMER? SUN. BBQ'S. BEACH. ALL OF IT.

PUNK'S NOT DEAD!
www.pndapparel.co.uk

Model: Dannii B
Photographer: Graeme Allon

Tee by Grizzly Joes £14.99

Photographer: Andy Watson

MORE COMING TO ELITE SOON

Photographer: Andy Watson

SOME PINK TO MAKE THE BOYS WINK

Carrie Clark

Photographer: Glenn Richardson

Hey Carrie! We are glad to finally have you in the magazine! Tell us, what have you been up to? I'm a diet coach so getting lots of bodies beach and bikini ready! I love summer time, everyone's just happier :)

So how does it feel to be in the Elite summer special? Awesome of course!

What's your favourite part of summer? Ice creams, laughing and not having to wear so many clothes!

So we love the pics that you have done for us! What do you think is your best feature? I think I've got to say my pink hair, I love it. I'm a little bit obsessed with it being as illuminous as possible!

Is there anywhere you would like to go on holiday, that you haven't? The Maldives or Bora Bora, that's where I will get married, after a Las Vegas wedding of course ;)

Do you like to go to festivals? I've never been to one, I'm not a wellies and mud girl I'm afraid.

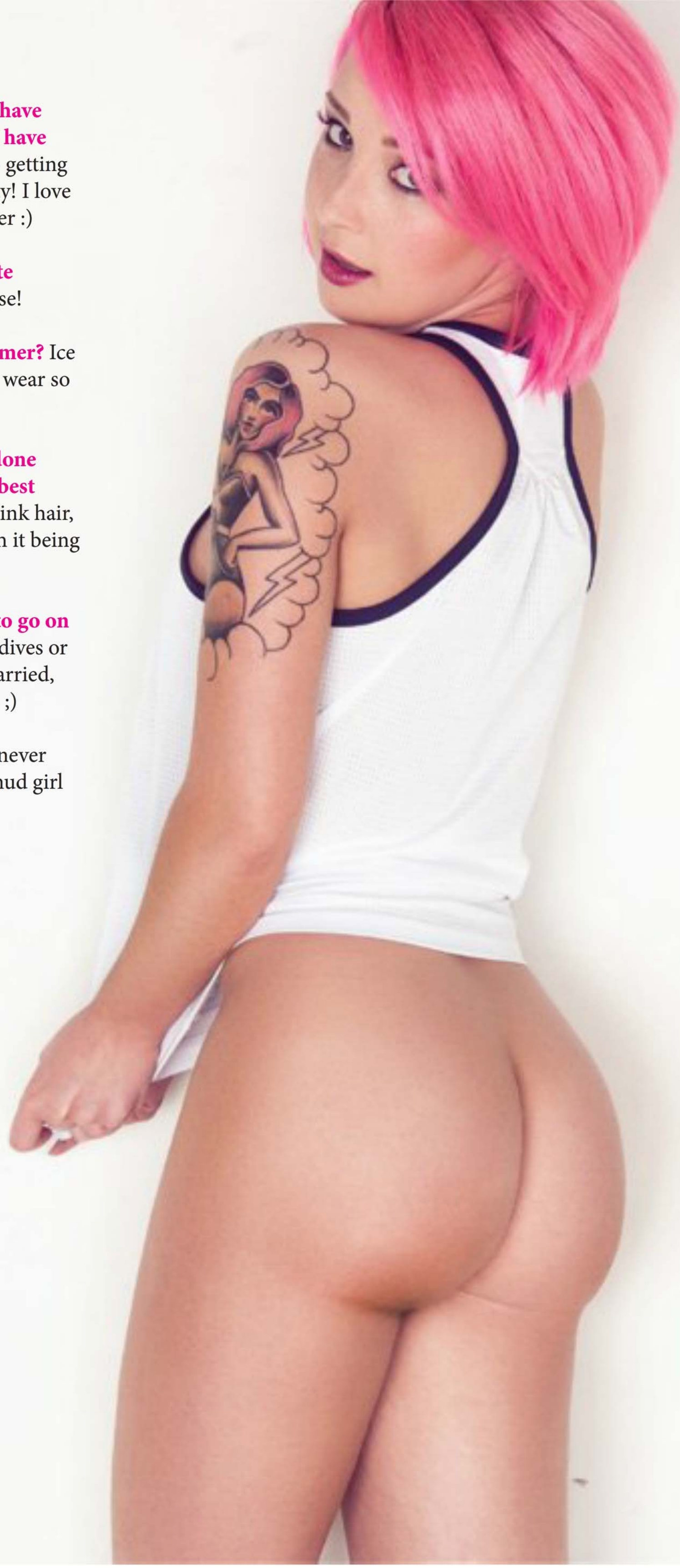

WHAT HAS BEEN YOUR BEST HOLIDAY IN YOUR LIFE..... EVER!? ST.LUCIA, IT WAS SIMPLY GORGEOUS!

Photographer: Glenn Richardson

Photographer: Glenn Richardson

So do you reckon summer time or Christmas time is better? Summer for fun and giggles and Christmas for romance and snuggles!

What is more liberating - skinny dipping or sunbathing naked? Skinny dipping. It's the fear of getting caught... :D

Any tips on any guys trying to have a summer romance? Be a gentlemen.

Who would you most like to kiss in the world, right now? My boyfriend! Of course. Any day!

Who is the LAST person you would like to kiss? Boris Johnson. He turns my stomach! Urgh.

Do plenty boys ask you for smooch when you are on a night out? No haha I have a face that says 'don't you dare' in a club haha! I think I scare most guys, I'm hard work ;)

What's the cheesiest chat up line you have heard? 'If I told you you had a nice body, would you hold it against me?'... wow, just wow.

Photographer: Glenn Richardson

What can a guy/girl do to get you attention and impress you? By having a kind heart and making me laugh... I love to laugh and my own jokes get predictable at times :P

Any last words? Yes! Follow me on *Twitter* for more shoots, shameful selfies, randomness and of course diet and nutrition advice #Herbalife @ CarriieClark. Thanks for having me Elite .... You rock! X x x x

RIDER: JOSH COX - PHOTOGRAPHER: CLINT VANCLIFF

WIN A LIMITED EDITION FAILURE X MONSTER X UPRAWR MAINIAC COMPLETE BMX

FOR A CHANCE TO WIN SEND US A PIC OR VIDEO OF YOUR BEST TRICK TO INFO@TOTALUPRAWR.COM

#UPRAWR
INFO@TOTALUPRAWR.COM
WWW.TOTALUPRAWR.COM

Model: Hayley Simcox
Photographer: Jack Russell

Epiphany Carla

Photographer: Jack Russell

Photographer: Jack Russell

Hey Epiphany! We are glad to finally have you in the magazine! Tell us, what have you been up to? I've been up to all sorts recently, relocating my life to my hometown of Cardiff. Working hard and playing harder at generally being a rock star haha.

So how does it feel to be in the Elite summer special? I'm so pleased to be featured in Elite's summer issue. What better issue to be featured in, it's all things HOT! And we all know summer means less reason to cover up!

What's your favourite part of summer? Just the summer spirit everyones in, there's so much more to do.

So we love the pics that you have done for us! What do you think is your best feature? I'm pretty happy with my body really theres but I could improve but who couldnt? I don't know about best feature but I certainly love my natural boobs, and small waist!

So, is Epiphany your real name? I get asked a lot if Epiphany is my real name, I understand as lots of models, actor, musicians prefer as stage name, but Yes its my real name, I find myself whipping out my driving license just so someone will believe me!

What has been your best holiday in your life... ever!? Well I've done some seasons working abroad. I'm a summer girl, and I still say that was the best time of my life but I have to say Jamaica was my best holiday, I'm all about 'Dont worry, be happy'.

Is there anywhere you would like to go on holiday, that you haven't? What I would really love is a hippy van and a few months to just go where the wind takes me! Stop off with randomers, at random places and do some random shit, the kind of holiday money can't buy! That's a dream holiday for me.

Do you like to go to festivals? I'd be more than up for doing festivals, I just havn't really got round to it. I think I'd prefer low profile ones, smaller ones though to be honest. I'd give anything a go once.

Photographer: Jack Russell

So do you reckon summer time or Christmas time is better? Well I'm a Libra (the scales) so you're never gonna get a straight answer on this! I love the happy summer vibe, the outdoors bbqs and pimms times but I love the cuteness and snuggling up by the fire with a mulled wine at xmas. So I'm sitting on the fence sorry :)

What is more liberating - skinny dipping or sunbathing naked? Skinny dipping hands down, If you haven't tried it, I highly recommend!

Any tips on any guys trying to have a summer romance? Tips for guys and summer romances.. just have fun and enjoy yourself. It's Summer time! Just do'nt get your willy out when your drunk and shout whey! Never a good move!

Who would you most like to kiss in the world, right now? Well my favourite man has always been Ryan Phillippe, I'd kiss him anytime! However I'm getting rather fond of men with a face full of fur. The big beard things is really doing it for me!

Who is the LAST person you would like to kiss? I'd least like to kiss any man that makes more effort with there appearence than I do. Thats not really for me, I like a real man slightly scruffy maybe!

Do plenty boys ask you for smooch when you are on a night out? Well I think any girl can be asked for a smooch as much as she decides. It"s all about how approachable she looks, and a happy face is the most attractive thing for any girl in my opinion. So it depends if I've got my 'piss off I'm not interested' face on or not! haha.. but I'm definitely no club-necker anyway!

What can a guy/girl do to get you attention and impress you? If a man makes me laugh he's a winner! Everyone tells me I really don't have a type, which is true. I'm impressed in charisma and a good sense of humour... and now a beard too :)

Photographer: Jack Russell

ZOE MOORE
MORE COMING TO ELITE SOON

Photographer: Andy Watson

Photographer: Jack Russell

Levi Nicolle

She's Hot, Hot, Hot!

Photographer: Jack Russell

Hello Levi! Great to have you back, what have you been up to? Hey! Thanks :) it's great to be back! Just been shooting loads, getting my shit organised. I've got some awesome stuff in the pipeline. I'm doing another shoot with Fiendarella which is going to be fun!

How does it feel to be in the Elite summer special? Yeah it's awesome! Summer is my favourite season. I get to wear as few clothes as possible! Hehe ;)

What's your favourite part of summer? The sun. When it comes out that is!

So we love the pics that you have done for us! What do you think is your best feature? Yeah it was good to work with Jack. I'd say my bum.

What has been your best holiday in your life.....ever!? Got to be Ibiza! It's the party capital of Europe!

Is there anywhere you would like to go on holiday, that you haven't? Thailand!

Do you like to go to festivals? Yeah of course! I went to *Parklife* a couple of weeks ago. The weather was beautiful and it was so much fun!

So do you reckon summer time or Christmas time is better? I'd have to say Christmas time, who doesn't love presents?

What is more liberating - skinny dipping or sunbathing naked? Skinny dipping!

Any tips on any guys trying to have a summer romance? Be yourself and have fun!

Who would you most like to kiss in the world, right now? It's a secret ;)

Who is the LAST person you would like to kiss? My ex-boyfriend.

Photographer: Jack Russell

Lilly

Photographer: Jack Russell

Do plenty boys ask you for smooch when you are on a night out? Yeah sometimes, not as many as I'd like though haha!

What's the cheesiest chat up line you have heard? 'I might not be Fred Flintsone but I can make your bed rock.'

What can a guy/girl do to get you attention and impress you? You can get my attention just by talking to me. To impress me is a bit harder though. Making me laugh is a pretty good start.

Any last words? Thanks for having me again! Lots of love xxx

BORNWILDCLOTHIN.CO.UK
FACEBOOK.COM/BORNWILDCLOTHING
TWITTER.COM/IWASBORNWILD

BORN WILD

BORN WILD INDEPENDENT CLOTHING
100% COTTON TSHIRTS & VESTS
INFO@BORNWILDCOLTHING.CO.UK